SAN LUIS OBISPO COUNTY COMMUNITY COLLEGE DISTRICT / CUESTA COLLEGE
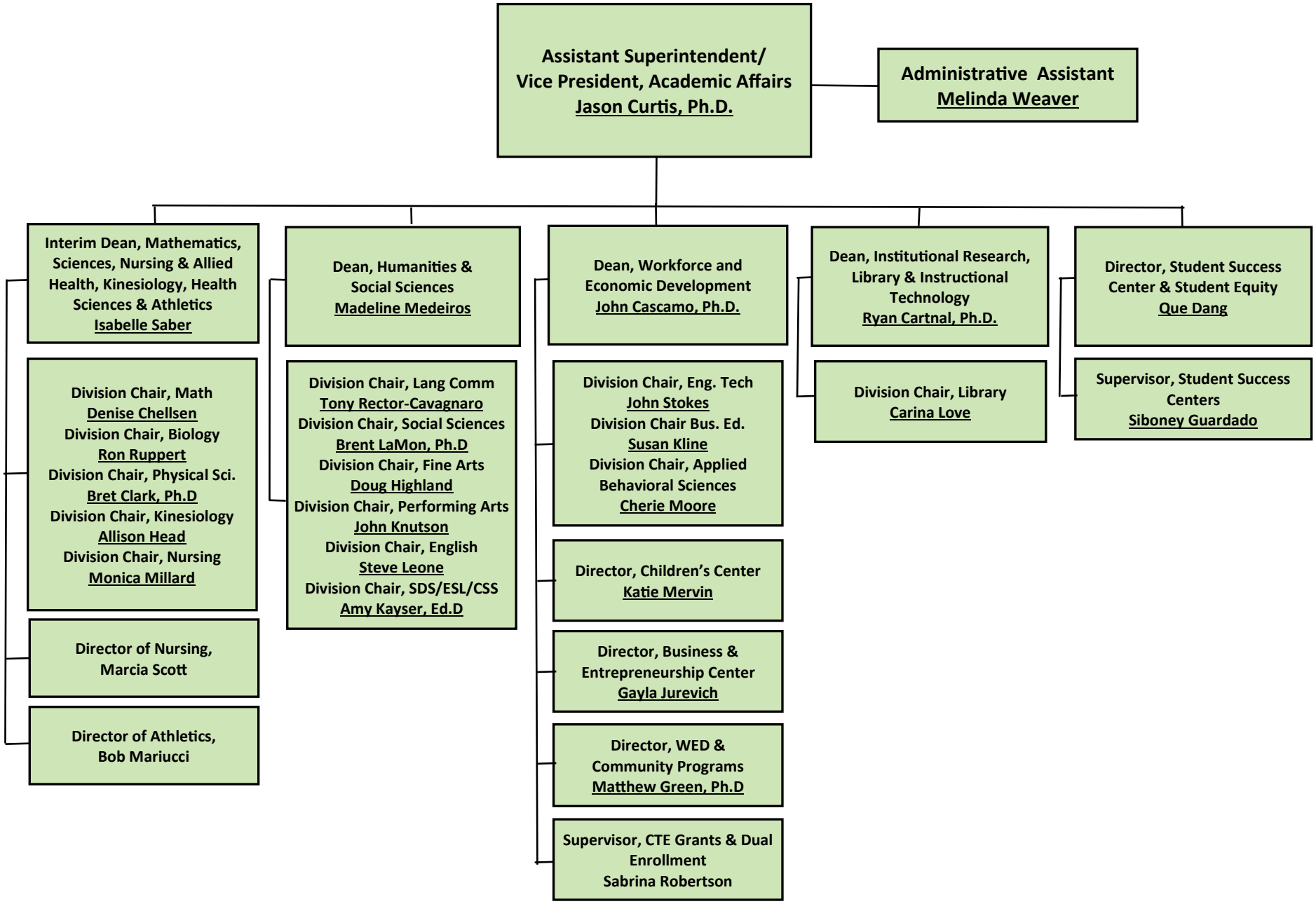
Assistant Superintendent Vice President, Academic Affiars