



PO Box 63  
Creston, CA 93432

# Scholarship Application

## Requirements:

1. Residency as defined by the Creston Advisory Body (CAB) boundaries (map<sup>1</sup> attached).
2. Two letters of recommendation that address your motivation, responsibility, integrity, and leadership.
  - Hard copies may be submitted with the application or mailed directly by the referrer to PO Box 63, Creston, CA 93432.
  - Electronic copies must come directly from the referrer to [CrestonWomensClub@gmail.com](mailto:CrestonWomensClub@gmail.com).
3. **Official** transcripts – minimum 2.50 GPA.
4. Employment, volunteer, and leadership history.
5. Personal essay (minimum 300 words). This essay gives you an opportunity to help us get to know you. Please give us insight as to who you are and who you want to become.
6. Complete and timely submission of this application is an important part of this process. All items must be postmarked or received electronically by April 1.
7. To provide you with the most current and accurate answers, direct all inquiries (text, call, or email) to:

Lisa Miller, Scholarship Committee Chair  
[CrestonWomensClub@gmail.com](mailto:CrestonWomensClub@gmail.com)  
805-260-9101

---

<sup>1</sup> CRESTON ADVISORY BODY BY-LAWS, November 18, 2015, ARTICLE III: GEOGRAPHICAL BOUNDARIES AND REPRESENTATION

# Scholarship Application

Date submitted \_\_\_\_\_

Applicant's Last Name, First	
Permanent Street Address (not P O Box)	
Mailing address (if different)	
Student's Email	
Student's Mobile #	
Home #	
Birthdate/Age	
Did you previously receive a Creston Women's Club Scholarship? If yes, what year?	
Currently attending school? (provide school name, city, state)	
Current academic classification (high school Sr, college/year, post-grad, vocational school, etc.)?	
Which school do you plan to attend (name, city, state)?	
Major or field of study?	
Date term begins	
Date funds are required	
Expected graduation date	
How did you learn of this scholarship?	
Expected annual cost:  Tuition Books, fees, equipment Travel, lodging, other  <b>= Total per academic year</b>	\$ _____ \$ _____ \$ _____ \$ _____

Employment for \_\_\_\_\_ (name)

(Start with most recent, attach additional pages if needed)

Company	From	To
Street	Telephone	
City, State, Zip	Title	
Supervisor name & title	Pay	Hrs/wk
Duties	Reason for leaving	
Company	From	To
Street	Telephone	
City, State, Zip	Title	
Supervisor name & title	Pay	Hrs/wk
Duties	Reason for leaving	
Company	From	To
Street	Telephone	
City, State, Zip	Title	
Supervisor name & title	Pay	Hrs/wk
Duties	Reason for leaving	

Scholastic, Extra-curricular, and Non-school related Leadership

Honors and awards	
Extra-curricular (sports, music, agriculture, drama, etc.)	
Non-school civic and volunteer activity	

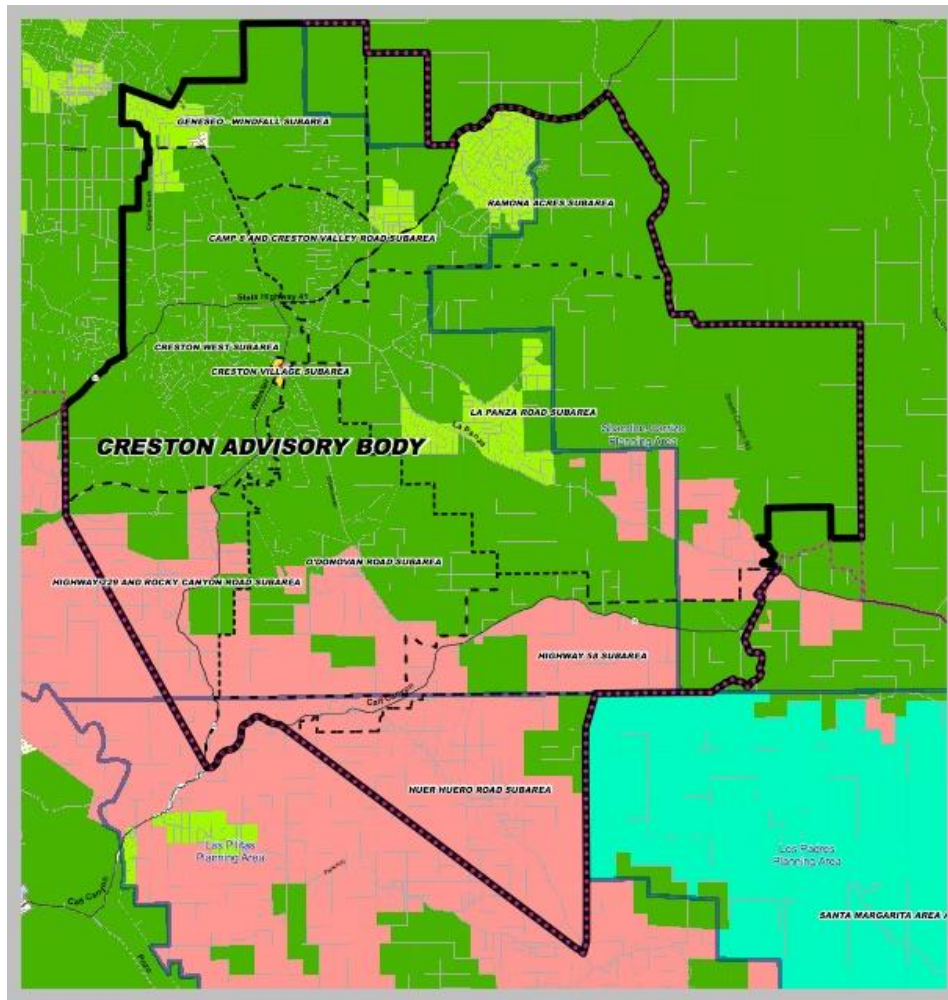

Section 2: The official boundaries of CAB are as follows:

1. Start – A point on Hwy 41 east of Atascadero, approximately 2 miles east of the top of the Kingsbury grade, commensurate with the eastern boundary of the Templeton School District.
2. Proceed south along the eastern boundary of the Templeton School District line stopping at the point at which that line heads due west. The CAB boundary line then continues in a southeasterly direction cross-country to the intersection of Hwy 229 and Hwy 58 (thereby taking in Rocky Canyon Road from the barricade east and residents living along Hwy 229).
3. From the junction of State Highway 229 and 58 proceed east along Hwy 58 to Goldie Lane (taking in only residents to the north of Hwy 58).
4. Proceed along a straight-line southeast to the junction of Huer Huero Road and Park Hill Road (taking in only residents who access their property from Huer Huero Road).
5. Proceed north to join with the westerly border of the Los Padres National Forest. Follow the Las Padres National Forest boundary north and then east up to the point at which Indian Creek connects to the forest boundary line.
6. Head north, following Indian Creek until the point at which it reaches the intersection of La Panza Road and Hwy 58.
7. Proceed north along the eastern San Luis Obispo 5<sup>th</sup> District boundary until it meets Hwy 41.
8. Proceed west along Hwy 41, following the District #5 boundary as it crosses Hwy 41 and heads north and west until reaching the northwest corner of Geneseo Precinct 504.01
9. Proceed directly to the Arizona crossing of the Huer Huero Creek just south of Eagle Oak Ranch Way.
10. Proceed west and south to the intersection of Summer Ranch Rd and Creston Rd. This includes all residents who access their properties along Geneseo Rd south of the Arizona crossing and who live on Summer Ranch Rd.
11. Cross Creston Rd and proceed south along Cripple Creek Road to Hwy 41. This includes all residents of Cripple Creek Rd and all residents who access their properties on roads to the east of Cripple Creek Rd.
12. From the intersection of Cripple Creek Rd and Hwy 41 proceed west along Hwy 41 back to the start, taking in all residents who live along Hwy 41 and vote in a Creston precinct.